

PREPARED BY GANNAWARRA SHIRE
APRIL 2023

ELECTRIC LINE CLEARANCE VEGETATION MANAGEMENT PLAN 2022-2023

APPLICABLE TO THE TOWNSHIP OF KERANG



Doc. No:	ELCMP	Electric Line Clearance Management Plan
Rev. No.:	1.0	
Rev. Date:	April 23	

Contents

Appendices	4
Management Plan Particulars	4
Revision List / Document Control	4
Preparation of Management Plan	5
2. Before 31 March in each year, a responsible person must ensure that a management plan relating to compliance with the Code for the next financial year is prepared.....	5
3a. Name, address and telephone number of the responsible person	5
3b. Name, position, address and telephone number of the individual who was responsible for the preparation of the management plan	5
3c. Name, position, address and telephone number of the persons who are responsible for carrying out the management plan	5
3d. The telephone number of a person who can be contacted in an emergency that requires clearance of a tree from an electric line that the responsible person is required to keep clear of trees	5
3e. Objectives of the plan.....	6
3f. The land to which the management plan applies by the inclusion of a map	6
3g. The location of each area that the responsible person knows contains a tree that the responsible person may need to cut or remove to ensure compliance with the Code and that is:	7
3h. The means which the responsible person is required to use to identify a tree specified in paragraph (g)8	
3i The management procedures that the responsible person is required to adopt to ensure compliance with the Code, which must include/specify details of the methods to be adopted for:.....	8
3j. The procedures to be adopted if it is not practicable to comply with the requirements of AS 4373 while cutting a tree in accordance with the Code.....	16
3k. A description of each alternative compliance mechanism in respect of which the responsible person has applied, or proposes to apply, for approval under clause 31 of the Code	18
3m. A description of the measures that must be used to assess the performance of the responsible person under the management plan	18
3n. Details of the audit processes that must be used to determine the responsible person's compliance with the Code	19
3o. The qualifications and experience that the responsible person must require of the persons who are to carry out the inspection, cutting or removal of trees in accordance with the Code.....	21
3p. Notification and consultation procedures	22
3q. Dispute resolution procedures	22
4. A method for determining an additional distance that allows for cable sag and sway may provide for different additional distances to be determined for different parts of a span of an electric line	25
Obligations Relating to the Management Plan.....	25
7a. A responsible person must ensure that a copy of the management plan is published on the responsible person's Internet site	25
7b. A responsible person must ensure that a copy of the management plan is available for inspection at the responsible person's principal office in the State during normal business hours.....	25

Doc. No:	ELCMP	Electric Line Clearance Management Plan
Rev. No.:	1.0	
Rev. Date:	April 23	

Exemptions	25
2a. A responsible person who receives an exemption must ensure that a copy of the exemption is published on the responsible person's Internet site.....	25
2b. A responsible person who receives an exemption must ensure that a copy of the exemption is available for inspection at the responsible person's principal office in the State during normal business hours....	25
Clearance Responsibilities - Manner of Cutting and Removing Trees.....	26
4. Exception to minimum clearance space for structural branches around insulated low voltage electric lines.....	26
5. Exception to minimum clearance space for small branches around insulated low voltage electric lines .	27
6. Exception to minimum clearance space for structural branches around uninsulated low voltage electric lines in low bushfire risk areas.....	27
8. Responsible person may cut or remove hazard tree	28
10. Cutting or removal of:	29
<input type="checkbox"/> native trees	29
<input type="checkbox"/> trees listed in a planning scheme to be of ecological, historical or aesthetic significance	29
<input type="checkbox"/> trees of cultural or environmental significance must be minimised	29
11. Cutting or removing habitat for threatened fauna	29
Clearance Responsibilities - Notification, Consultation and Dispute Resolution	29
16. Responsible person must publish notice before cutting or removing certain trees.....	29
Clearance Responsibilities - Additional Duties of Responsible Persons.....	30
20. Duty relating to the safety of cutting or removal of trees close to an electric line.....	30

Doc. No:	ELCMP	Electric Line Clearance Management Plan
Rev. No.:	1.0	
Rev. Date:	April 23	

Appendices

Appendix No.	Document No.	Description
Appendix 1	ELCMP.001	ELCMP Review Process and Authorisation
Appendix 2	ELCMP.002	Audit Program
Appendix 3	ELCMP.003	Objectives and KPIs Audit
Appendix 4	ELCMP.004	Health and Safety Audit
Appendix 5	ELCMP.005	Inspection Quality Audit
Appendix 6	ELCMP.006	Cutting Quality Audit
Appendix 7	ELCMP.007	Code Compliance Audit
Appendix 8	ELCMP.008	Corrective Action Report
Appendix 9	ELCMP.009	Induction Checklist
Appendix 10	ELCMP.010	Work Instruction Sheet
Appendix 11	ELCMP.011	Daily Work Sheet
Appendix 12	ELCMP.012	Dispute Resolution Process
Appendix 13	ELCMP.013	Declared Area and HBRA Maps
Appendix 14	ELCMP.014	Areas of Aboriginal Cultural Sensitivity
Appendix 15	ELCMP.015	Training Matrix
Appendix 16	ELCMP.016	Works Schedule
Appendix 17	ELCMP.017	Notification Letter
Appendix 18	ELCMP.018	Native Vegetation Map
Appendix 19	ELCMP.019	Exception Risk Assessment Form
Appendix 20	ELCMP.020	Newspaper Notice

Management Plan Particulars

Document number:	ELCMP
Issue Number:	1.0
Authorised by:	Mr Geoff Rollinson – Chief Executive Officer
Authorisation date:	19 April 2023

Revision List / Document Control

The following Revision List records the issues and revisions of the document. For convenience, the nature of the revision is briefly noted. Revisions to the Electric Line Clearance Management Plan (ELCMP) are made as required to reflect changes upon which this plan is based.

Revisions are made by replacement of single pages, sections or re-issue of the complete ELCMP as required.

Section	Issue	Revision Details	Date
Doc	1	First Document with document control	23/5/2017
	1.1	Updated with ESV comments	June 2017

Doc. No:	ELCMP	Electric Line Clearance Management Plan
Rev. No.:	1.0	
Rev. Date:	April 23	

Preparation of Management Plan

The following sections are as per Regulation 9 of the Electricity Safety (Electric Line Clearance) Regulations 2015.

2. Before 31 March in each year, a responsible person must ensure that a management plan relating to compliance with the Code for the next financial year is prepared

The responsible person (Director) named in (3b) will ensure that Council's ELCMP is prepared before 31 March each year and submitted to ESV within 14 days of request. Refer to **ECLMP-001** (*Appendix 1*) for *ELCMP Review Process* to ensure the ELCMP is amended & internally authorised before 31 March each year.

- 3a. Name, address and telephone number of the responsible person

Name of Council:	Gannawarra Shire Council
Address:	47 Victoria St, Kerang 3579
Chief Executive Officer:	Geoff Rollinson
Telephone:	03 54509333
e-mail:	council@gannawarra.vic.gov.au

- 3b. Name, position, address and telephone number of the individual who was responsible for the preparation of the management plan

Name:	Wade Williams
Position (Unit Director):	Acting Director Infrastructure and Development
Address:	47 Victoria St, Kerang 3579
Telephone:	03 654509333
e-mail:	council@gannawarra.vic.gov.au

- 3c. Name, position, address and telephone number of the persons who are responsible for carrying out the management plan

Name:	Dimitry Belyakov
Position (Unit Manager):	Manager Assets and Design
Address:	47 Victoria St, Kerang 3579
Telephone:	03 54509333
e-mail:	council@gannawarra.vic.gov.au

- 3d. The telephone number of a person who can be contacted in an emergency that requires clearance of a tree from an electric line that the responsible person is required to keep clear of trees

Telephone:	03 5450 9333 (24 hrs / 7 days)
Name:	Various rostered on-call staff

Doc. No:	ELCMP	Electric Line Clearance Management Plan
Rev. No.:	1.0	
Rev. Date:	April 23	

3e. Objectives of the plan

The following are identified as the key objectives of this plan to fulfil Council's commitment to maintain the space between the vegetation and powerlines (clearance space) under its responsibility and fulfil its duties as set out in the Electricity Safety (Electric Line Clearance) Regulations 2015.

- Compliance with the Electricity Safety (Electric Line Clearance) Regulations 2015 and Code of Practice;
- Electrical safety;
- Minimise fire starts as a result of contact between vegetation and electricity network;
- Continuity of electricity supply to Council Residents;
- Public Safety;
- Provision of a safe workplace for employees and service providers;
- Vegetation management systems to maximise environment and amenity value of the Council's trees;
- Protection of areas of important vegetation which may be deemed as such, based on those areas containing botanically, historically or culturally important vegetation or vegetation of outstanding aesthetic or ecological significance, and/or the habitat or rare or endangered species; and
- Community satisfaction with the manner the necessary works required are carried out.

Council has developed a set of Key Performance Indicators (KPIs) to monitor the overall vegetation management performance. Relevant processes will be monitored and audited by the responsible person to ensure that the objectives of the plan are being implemented and actioned. This will be done utilising the *Objectives & KPIs Audit ELCMP-003* (*Appendix 3*).

3f. The land to which the management plan applies by the inclusion of a map

Declared Area Boundary

Council's declared areas are gazetted by State government as prescribed in the State Electricity Act 1998 and are based within the Kerang townships as they were in 1986. For operational purposes, Council has replicated these maps which are based on the formal ESV database maps (<https://eservices.esv.vic.gov.au/LineClearance/>).

Council's Declared Area is shown in Figure 1 and map is illustrated in larger scale detail in *ECLMP-013* (*Appendix 13*) and is responsible for trees on Council Managed land. Vic Roads are responsible for parts of the Murray Valley Hwy; refer Vic Roads doc "Attachment 8 Road Management Act 2004 Code of Practice - Operational Responsibility for Public Roads

Hazardous Bushfire Risk Areas (HBRA) and Low Bushfire Risk Areas (LBRA)

The CFA review and assign High and Low Bushfire Risk as prescribed by Section 80 of the Electricity Safety Act 1998 approximately every 3 years. Part of that process includes liaison with Council and notification following inclusion in the Government Gazette. These maps are used to create subsequent maps outlining the Hazardous Bushfire Risk Areas within the Declared area which is stored in Council's GIS system *ECLMP-013* (*Appendix 13*). Gannawarra Shire will check with the CFA annually and make amendments as required to ensure the maps we use are current.



Figure 1

Doc. No:	ELCMP	Electric Line Clearance Management Plan
Rev. No.:	1.0	
Rev. Date:	April 23	

3g. The location of each area that the responsible person knows contains a tree that the responsible person may need to cut or remove to ensure compliance with the Code and that is:

For trees defined within the following three categories; Council will, as far as practicable, not cut a tree more than is necessary to comply with the Regulations. We will not remove any of these trees unless it is required to ensure compliance or make an unsafe situation safe. We may remove one of these trees if a suitably qualified Arborist has assessed the tree and advise trimming the tree would make the tree unhealthy or unviable. These conditions apply to all known trees that are identified here and any further trees that may be found to meet the criteria during the period of this plan.

All personnel are inducted into the Electric Line Clearance Management Plan as per [ECLMP-009 \(Appendix 9\)](#), Induction Checklist, and personnel are provided the following information and associated Appendices.

i. Native:

Gannawarra Shire Council define Native Vegetation, for the purpose of the Electricity Safety (Electric Line Clearance) Regulations 2015, as Vegetation that is indigenous to the Area.

Our list of Trees that are indigenous to the Kerang Declared Area and surrounding region and also known to grow to a height that may impact powerlines are listed in Table 1 below.

Botanic Name	Common Name
Acacia stenophylla	River Coobah
Eucalyptus largiflorens	Black Box
Eucalyptus camaldulensis	River Red Gum
Acacia implexa	Lightwood
Acacia pycnantha	Golden Wattle
Dodonaea viscosa	Hop Bush
Eucalyptus pauciflora	White Sallee
Acacia retinodes	Wirilda

Table 1

Council has a tree inventory of trees in its urban area and these trees have been filtered to the species in Table 1 and filtered again to show only those near a Powerline. The tree locations are located within the maps in [ECLMP-018 \(Appendix 18\)](#). This map is to be printed before inspection to ensure inspector is aware of trees.

ii. Listed in a planning scheme to be of ecological, historical or aesthetic significance:

Council has reviewed the relevant Online Planning Scheme ordinances and links noted in section 3h and the are no current overlays that will impact on our Powerline Clearing Program in the Declared Area.

iii. A tree of cultural or environmental significance:

Council has no known trees of cultural or environmental significance registered within the vicinity of Powerlines.

Council has reviewed the Areas of Aboriginal Cultural Heritage Sensitivity and the maps of these areas can be found in [ECLMP-014 \(Appendix 14\)](#).

Doc. No:	ELCMP	Electric Line Clearance Management Plan
Rev. No.:	1.0	
Rev. Date:	April 23	

3h. The means which the responsible person is required to use to identify a tree specified in paragraph (g)

The responsible person will consult the following resources at least annually to ensure the accuracy of Council's knowledge on the location of such trees:

- Ongoing review and identification of Council trees by Parks staff;
- Council planning scheme overlay for historical, cultural, environmental or aesthetic significance; Register of significant trees;
<http://planningschemes.dpcd.vic.gov.au/schemes/gannawarra/maps#pso-planningSchemeMaps-grid15>.
- Heritage Register (<http://vhd.heritagecouncil.vic.gov.au/>) within the meaning of the **Heritage Act 1995**;
- Council will be notified by Victorian Aboriginal Heritage Council of any changes to the Victorian Aboriginal Heritage Register. The Victorian Aboriginal Heritage Register is not a publicly accessible register because it contains culturally sensitive information. Applicants may apply online for access or advice using the Aboriginal Cultural Heritage Register and Information System (ACHRIS - <https://applications.vic.gov.au/apps/achris/public/request-for-access/enter>) established under section 144 of the **Aboriginal Heritage Act 2006**;
- Threatened Flora List in accordance with section 10 of the **Flora and Fauna Guarantee Act 1988** (<http://delwp.vic.gov.au/environment-and-wildlife/conserving-threatened-species-and-communities/flora-and-fauna-guarantee-act-1988/ffg-listed-taxa-communities-and-potentially-threatening-processes>);
- Flora or fauna as listed as threatened with a status of 'vulnerable,' 'endangered' or 'critically endangered' (<http://www.environment.gov.au/cgi-bin/sprat/public/publicthreatenedlist.pl?wanted=flora> and (<http://www.environment.gov.au/cgi-bin/sprat/public/publicthreatenedlist.pl>);
- Threatened Invertebrate Fauna List
https://www.environment.vic.gov.au/_data/assets/pdf_file/0016/50452/Advisory_List_of_Threatened_Invertebrate_Fauna_2009_FINAL_Sept_2009.pdf); and
- Threatened Vertebrate Fauna List
(https://www.environment.vic.gov.au/_data/assets/word_doc/0015/50451/Advisory-List-of-Threatened-Vertebrate-Fauna_FINAL-2013.doc).

3i The management procedures that the responsible person is required to adopt to ensure compliance with the Code, which must include/specify details of the methods to be adopted for:

(i). Managing trees and maintaining a minimum clearance space as required by the Code

There are over 3,556 street trees in the declared area that may be affected by powerlines. Council currently has a list of over 441 of these trees that have powerlines above or nearby which may require clearance pruning. The trees identified as requiring to be cleared are audited to determine if Council should modify the amount it allows for growth rates as well as other improvement opportunities.

Inspection/pruning programs and schedules

Council has determined that the electric line clearance inspection and pruning will be undertaken annually for maintaining the statutory clearance space between vegetation and powerlines. This period provides the greatest opportunity to maximise the amenity value of its street trees. A qualified and trained contractor has been appointed to undertake annual inspections and provide a report of findings to Council's Responsible Person. Works of any pruning requirements are to ensure the street trees remain clear of electrical lines. Each inspection shall be fully documented and each street visited shall be identified.

Doc. No:	ELCMP	Electric Line Clearance Management Plan
Rev. No.:	1.0	
Rev. Date:	April 23	

The following is the number of Powercor spans by feeder within the Declared Area:

	66kV	HV	LV	Grand Total
HBRA	0	2	1	3
LBRA	0	341	567	908
Grand Total	0	343	568	911

A map of the inspection/pruning maintenance zone is located in **ECLMP-013** (*Appendix 13*). Due to the small size of the Declared Area, Gannawarra Shire inspects and clears all its Declared Area as one zone each year.

Council will base its program around the timelines in Works Schedule provided in **ECLMP-016** (*Appendix 16*). The Schedule is designed to ensure the HBRA clearing is completed prior to the Declared Fire Season of each year.

Progress to plan will be monitored and managed through the Councils Monthly Operations meeting. Any deficiencies will be reviewed and if required resources will be increased to meet the schedule.

Council inspects and clears its Declared areas as one Zone with a Hazardous bush fire risk areas (HBRA) and Low Bushfire Risk Area (LBRA) components. The HBRA area is inspected at the same time of the annual Low Bushfire Risk (LBRA). The Cutting Crew is required to prune the street trees so that the clearance space and regrowth allowance is in accordance with the Regulations. The Cutting Crew will report to Council the extent of regrowth observed from each species. The Council will utilise this information to evaluate the growth rates and size of all trees near powerlines and then take appropriate action to remove fast growing and tall trees and replace with appropriate species or replace powerlines with engineering solutions. **ECLMP-016** (*Appendix 16*) shall be signed off at completion of the Cutting program to verify the program is complete.

There are 3 spans in the Declared Area that are within the HBRA. Gannawarra Shire will ensure the HBRA spans are cleared as and if required prior to the Declared Fire Season and audited during the fire season to ensure compliance is maintained.

The following outlines the decision-making process with regard to maintaining line clearance.

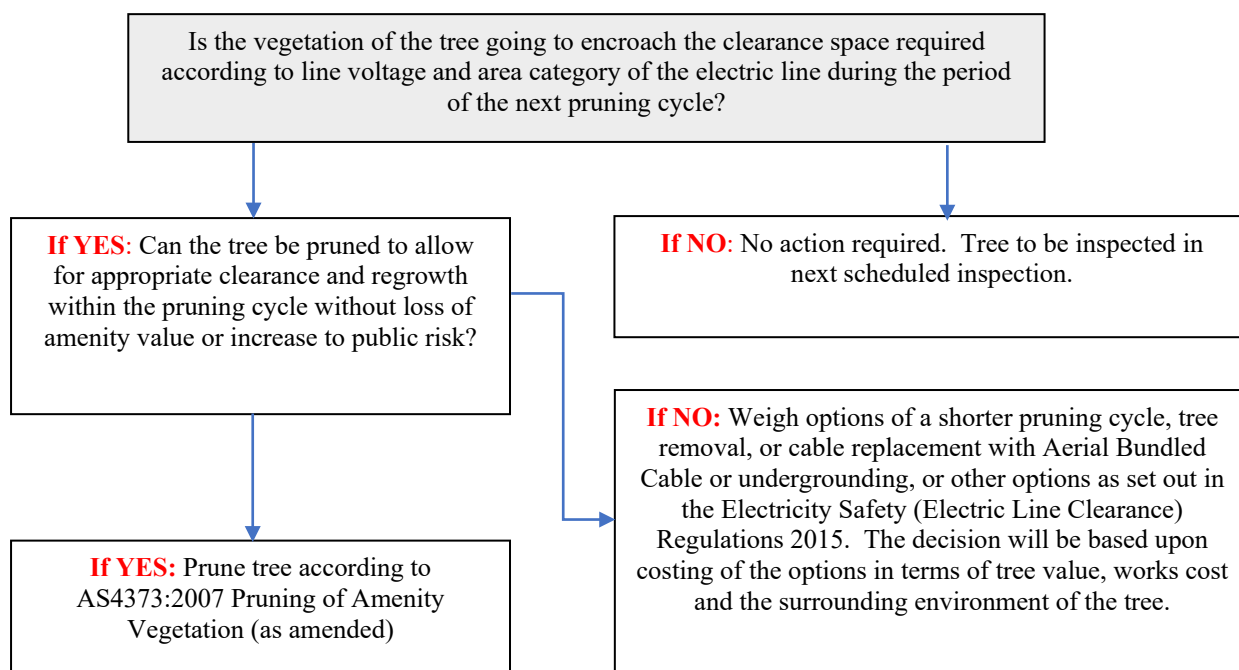

Doc. No:	ELCMP	Electric Line Clearance Management Plan
Rev. No.:	1.0	
Rev. Date:	April 23	

In the inspection, trees which are in breach of the Code will be identified. In addition, any trees which are determined to be likely to breach the Code in the next twelve months are also to be identified.

In making these evaluations and before deciding on the most appropriate method, due consideration is given to the site's specifics, including:

- the significance of the site as a natural habitat of endangered species of both flora and fauna;
- relocation of the powerline from the vegetation evaluating the savings achieved by avoiding the recurrent costs of cutting and assessing the benefits of implementing available and practicable alternative construction methods;
- the significance and public value of the site's aesthetics;
- the impact on the tree's amenity and utility value if subjected to pruning versus removal;
- the sites suitability to accept more appropriate species as replacements;
- the environmental impact of proposed works;
- determining the most appropriate method of actioning the offending vegetation concerned;
- appropriate planning and scheduling;
- identification and quantification of equipment and accredited personnel required;
- any hazards outside the clearance and regrowth spaces that may require assessment or correction;
- funding;
- community and customer consultation; and
- compiling a data base in conjunction with the Distribution Company that can be used in future years in determining costs associated with different clearance techniques.

Each inspection shall be fully documented and each street visited shall be identified utilising the *Inspection Work Instruction Sheet* **ELCMP-010** (*Appendix 10*). The cutting crew will document the work carried out by completing the *Daily Work Sheet* **ELCMP-011** (*Appendix 11*).

Detailed assessment of the specific pruning requirements of each tree will be assessed and recorded during the initial inspection prior to line clearance works being undertaken. The clearance space provided beyond the minimum recommended clearance space detailed within the Code would be forecasted in accordance with species type, local conditions and pruning frequency.

Councils work crew or contractor will be directed to prune each tree in accordance with the Work Instructions issued by Council. All pruning works will be undertaken in accordance the Electricity Safety (Electric Line Clearance) Regulations 2015, AS4373:2007 Pruning of Amenity Trees and best practice methods.

Where an inspector deems it likely that cutting is not likely to meet the requirements of AS4373 this will be indicated on the *Work Instruction Sheet* **ELCMP-010** (*Appendix 10*) and will consult with the Unit Manager to seek approval on the pruning method to be undertaken. The Unit Manager will make the final decision on the method of pruning and formal sign off/remarks is to be added to the *Daily Work Sheet* **ELCMP-011** (*Appendix 11*) that advice and approval has been sought from the Unit Manager.

Emergency Cutting and Pruning

Council will undertake emergency cutting and pruning activities in the following situations:

- where a tree is identified as encroaching the clearance space due to unanticipated growth;
- as a result of a tree falling or becoming damaged so that it requires cutting or removal to maintain the required clearance space; or
- where a tree has been assessed by a suitably qualified arborist and confirmed to have an imminent likelihood of contacting the electric lines having regard to foreseeable local conditions.

As part of such works Council will record where and when the cutting or removal was undertaken, identify why the cutting/removal was required and record when the last inspection of the tree occurred. All records will be filed at the Council office in the ELCMP operations folder. The operational

Doc. No:	ELCMP	Electric Line Clearance Management Plan
Rev. No.:	1.0	
Rev. Date:	April 23	

folder will be archived as per Council's archiving process after the completion of the program including audits and before the commencement of the following program.

Council will undertake its urgent works in accordance with the Regulations and not remove or cut any more than one meter from the minimum clearance space around the electric line. Ongoing monitoring by visual assessment of the regrowth rates of Council's trees growing under powerlines will be undertaken to ensure continued compliance.

Notified Work Required/Conducted

Locations notified by the Distribution Company or any other interested party as requiring attention to maintain powerline clearance which are responsibility of the Municipality will be assessed by the Responsible Person as soon as practical following receipt of the notice.

When applicable, the Responsible Person will convey to the Cutting Crews, the site of any prunings notified by the Distribution Company as being the result of emergency clearing. The work of removing the prunings will be programmed by the Cutting Crew. Council will notify the Distribution Company or other stakeholder upon completion of the clearing. Records of these reports and clearing shall be maintained as per Councils Archive procedure.

Habitat for Threatened Fauna

Council's declared areas are comprised predominantly of urban streets with vegetation which has been planted. Council currently doesn't have habitat trees within its declared areas that require electrical line clearance maintenance.

If it is found that a tree contains occupied habitat the following process will be implemented to manage the tree/s;

- As soon as a tree is identified as the habitat of a possibly threatened species, the operator must stop work and inform their supervisor, or Council, and seek clarification of the threatened species and the breeding season of that species. Council or the contractor will then add the tree to the list in 3h.
- Works will be scheduled outside of breeding season where practicable.
- Translocation of the fauna if not practical to undertake outside of the breeding season.
- Cutting only to occur when not practicable to cut or remove outside the breeding season.

Cutting or removal of habitat for threatened fauna is only to occur to achieve Code compliance or to make an unsafe situation safe.

Council's has various policies and strategies contained on their website including 065-Tree Guidelines. This is to be used as a guide for planting trees near Powerlines as well as Councils removal / replacement strategy for unsuitable species. This document is available for reference and available online (<http://www.gannawarra.vic.gov.au/Council/Documents-and-Publications>) and the species list listed <http://www.gannawarra.vic.gov.au/Property/Street-trees-nature-strips-and-driveways>.

Managing and recording regrowth

Council will observe and record the rate of growth of species under the growing conditions, which prevail in the Municipality and apply these observations when determining the extent and frequency of pruning. The inspector will record the estimated growth rate from the previous year on the Inspection *Work Instruction Sheet ELCMP-010 (Appendix 10)*.

The following growth rates have been assumed by Council.

Species	Annual Estimated Growth Rate Side	Annual Estimated Growth Rate Under
Eucalypts	.2m	.8m
Cypress	.2m	.5m
Other Exotics	.2m	.6m

Doc. No:	ELCMP	Electric Line Clearance Management Plan
Rev. No.:	1.0	
Rev. Date:	April 23	

Managing the Clearance Space

The minimum clearance space required is detailed under Schedule 1 of the *Electricity Safety (Electric Line Clearance) Regulations 2015 – Code of Practice for Electric Line Clearance* and summarised in the following tables.

Minimum Clearance Spaces Surrounding a Powerline (All Areas)

Aerial Bundled Cable or Insulated Cable

MINIMUM CLEARANCE SPACES IN ALL DIRECTIONS	
Near the pole	300
Centre 2/3rds	Refer to Graph 1

Graph 1

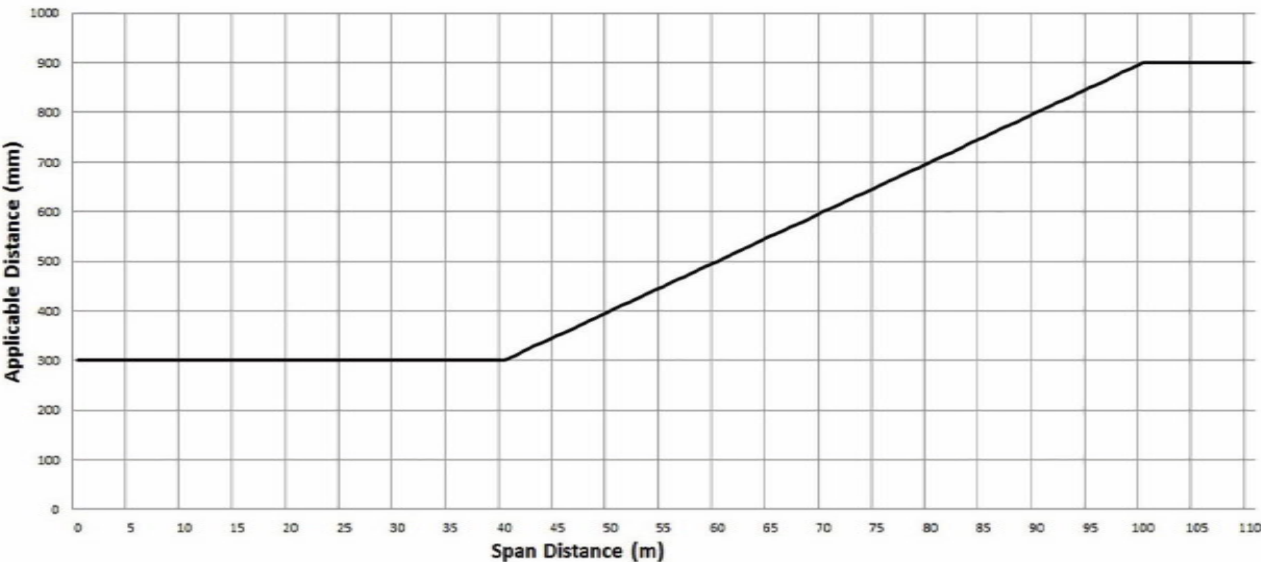

These clearances in this section allow for sag and sway of the conductors. Refer to Schedule 2 of the Code for further details.

The direction of the clearance space from around the conductors are illustrated below

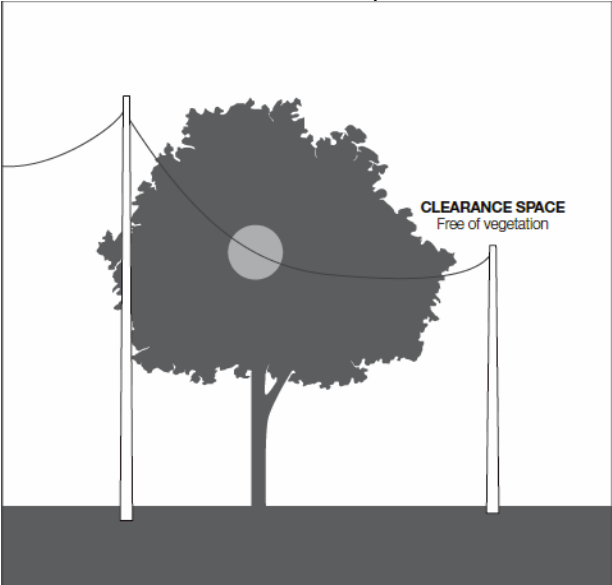
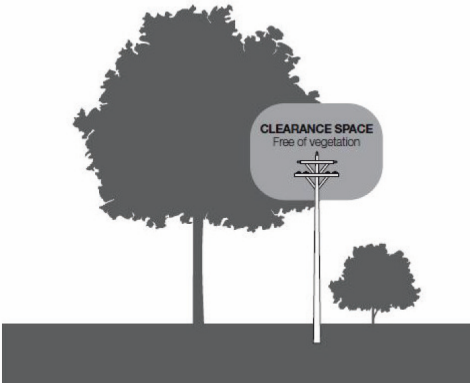

FIGURE 3—INSULATED ELECTRIC LINES IN ALL AREAS AND UNINSULATED HIGH VOLTAGE ELECTRIC LINES (OTHER THAN 66 000 VOLT ELECTRIC LINES) IN LOW BUSHFIRE RISK AREAS

Clauses 24 and 26, Graphs 1 and 3



NOT TO SCALE

Doc. No:	ELCMP	Electric Line Clearance Management Plan
Rev. No.:	1.0	
Rev. Date:	April 23	

**MINIMUM CLEARANCE SPACES SURROUNDING A POWERLINE
LOW BUSHFIRE RISK AREAS LOW VOLTAGE UNINSULATED**

MINIMUM CLEARANCE SPACES IN ALL DIRECTIONS	
Near the pole	1000 mm*
Centre 2/3rds	Refer to Graph 2

GRAPH 2

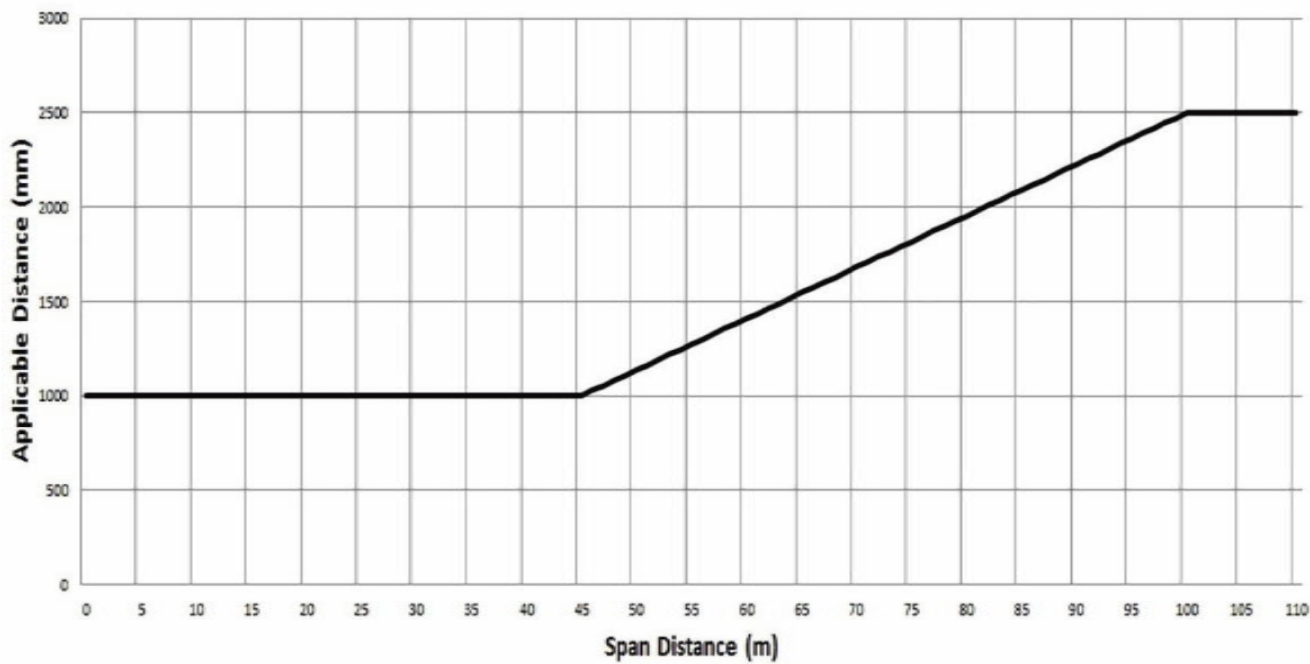

The Clearances in the above graph allow for sag and sway for spans up to 100m. For Spans greater than 100m PowerCor will be consulted to determine the allowance for sag and sway.

**FIGURE 4—UNINSULATED LOW VOLTAGE ELECTRIC
LINE IN A LOW BUSHFIRE RISK AREA**

Clause 25, Graph 2

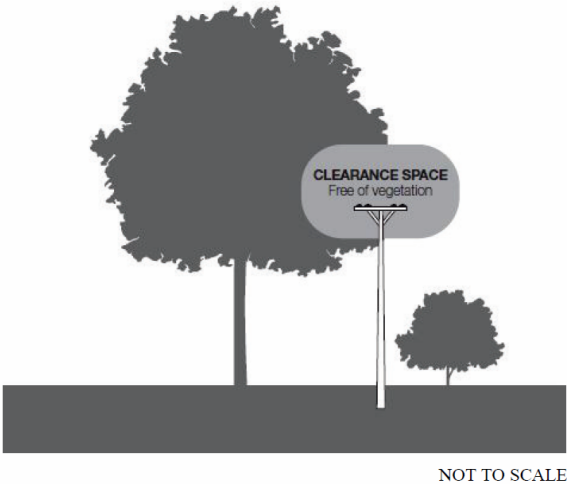

Doc. No:	ELCMP	Electric Line Clearance Management Plan
Rev. No.:	1.0	
Rev. Date:	April 23	

**MINIMUM CLEARANCE SPACES SURROUNDING A POWERLINE
UNINSULATED HIGH VOLTAGE ELECTRIC LINE (Other than 66kV Electric Lines) in
LOW BUSHFIRE RISK AREA**

MINIMUM CLEARANCE SPACES IN ALL DIRECTIONS	
Near the pole	1500 mm*
Centre 2/3rds	Refer to Graph 3

GRAPH 3

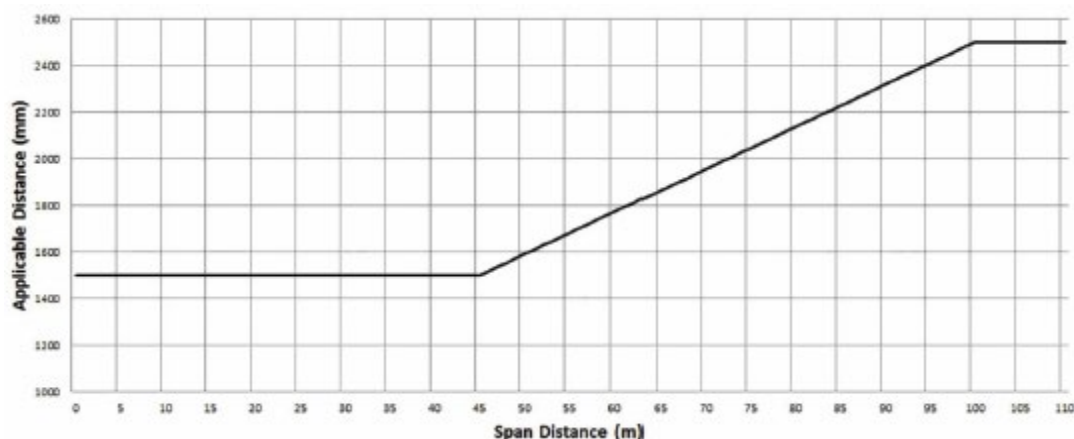

*The Clearances in the above graph allow for sag and sway for spans up to 100m. For Spans greater than 100m PowerCor will be consulted to determine the allowance for sag and sway.

**MINIMUM CLEARANCE SPACE SURROUNDING A POWERLINE
UNINSULATED 66kV in LBRA**

MINIMUM CLEARANCE SPACES IN ALL DIRECTIONS	
Near the pole	2250 mm*
Centre 2/3rds	Refer to Graph 4

Graph 4

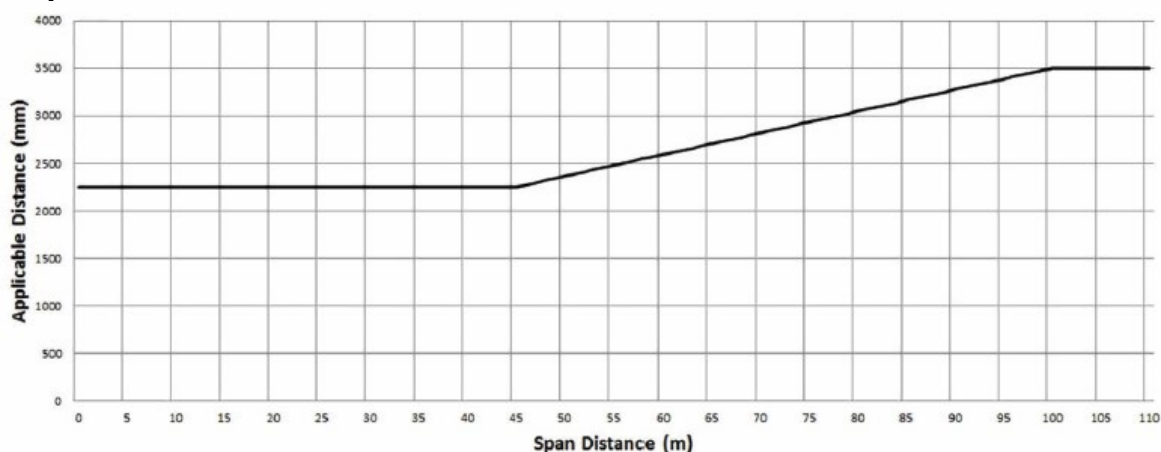

*The Clearances in the above graph allow for sag and sway for spans up to 100m. For Spans greater than 100m PowerCor will be consulted to determine the allowance for sag and sway.

Doc. No:	ELCMP	Electric Line Clearance Management Plan
Rev. No.:	1.0	
Rev. Date:	April 23	

MINIMUM CLEARANCE SPACES SURROUNDING A POWERLINE— in HAZARDOUS BUSHFIRE RISK AREA

Gannawarra Shire Council will seek advice from Powercor to determine the required clearance with an additional distance to allow for sag in the HBRA.

Changes to Powercor Network

To ensure Council is made aware of any changes to the network within its Declared area, scheduled meetings will occur as a minimum annually between Council and distribution business' to facilitate consultation and discussion of clearance issues such as:

- Programming and scheduled works
- Accessing live line clearing, suppression & shutdown coordination
- Performance
- Specific events
- General issues
- Network changes

During these meetings, any additional infrastructure that has been installed in Council's declared area will be advised by the Distribution Business.

Powercor process for providing assistance:

Name of Company:	Powercor Australia
Position:	ORP Manager
Name:	Leo Hourigan
Address:	Locked Bag 14090 Melbourne 8001
Telephone:	0408 304 984
e-mail:	lhourigan@powercor.com.au

(ii). Determining an additional distance that allows for cable sag and sway

The Clearance space to be maintained for the centre 2/3 of spans is specified in Schedule 2 of the Regulations. A summary to be used for operational purposes is included in the charts above.

Almost all spans in the LBRA are less than that which requires additional distances to be added to allow for sag and sway. Our contract inspector is required to assess the length of the spans to determine the required clearance. Council records the amount of sag and sway on its electronic data as it is received from Powercor. Powercor will be consulted for advice for spans assessed as requiring an allowance for sag and sway, which includes all HBRA spans in the Declared Area and any new poles erected and spans greater than 100m in the LBRA.

Employees and subcontractors employed in the process of inspection are inducted into the ELCMP Reference Manual.

Council records of sag and sway calculations will be filed in the ELCMP Operations folder and archived for 5 years as per Council's archiving procedure and are available to access as required. All sag and sway calculation data will be maintained on the Council's electronic system.

Doc. No:	ELCMP	Electric Line Clearance Management Plan
Rev. No.:	1.0	
Rev. Date:	April 23	

3j. The procedures to be adopted if it is not practicable to comply with the requirements of AS 4373 while cutting a tree in accordance with the Code

The Municipal Association of Victoria advises Council to ensure the latest version of AS4373 is being referenced. In addition, Council Parks Officer maintains membership with the Council Arboriculture Association. Notifications of new or amended standards are forwarded to when they are released.

Gannawarra Shire strives for its internal staff and contractors to meet the pruning standard set out in AS4373 as far as reasonably practicable while completing cutting activities to clear vegetation from electrical assets.

Reasonably practicable in relation to AS4373 means that which is, or was at a time, reasonably able to be done in relation to ensuring continued tree health and future tree safety, considering and weighing up all relevant matters including:

- (a) The likelihood of the hazard or the risk concerned occurring – will the action create a defect, hazard, loss of tree health or aesthetic value in the present or future.
- (b) The degree of harm that might result from the hazard or the risk - what will the impact be on the tree or future safety of the public.
- (c) What the person concerned knows, or ought reasonably to know about:
 - (i) The hazard or the risk – must have adequate knowledge to determine the hazards risks
 - (ii) Ways of eliminating or minimising the risk – must have adequate knowledge in relation to alternative measures
- (d) The availability and suitability of ways to eliminate or minimise the risk – are other resources or techniques available to complete works to the standard.
- (e) After assessing the extent of the risk and the available ways of eliminating or minimising the risk, the cost associated with available ways of eliminating or minimising the risk, including whether the cost is grossly disproportionate to the risk – does the cost required to complete works to the standard grossly outweigh the value of the tree.

Staff or contractors completing pruning works are required to complete all works to AS4373 as far as reasonably practicable which includes not removing more than 30% of foliage, not removing large structural limbs, using top/bottom cut method to prune to eliminate bark tearing. Where this cannot be achieved the site or trees are to be referred to Council's Parks Officer to make an assessment on whether it is reasonably practicable to deviate from AS4373.

Qualified and Trained Personnel

Council employees and contractors undertaking vegetation management activities shall have sufficient knowledge, qualifications, training, authorisation and experience appropriate for the task they are to perform to ensure tree activities are conducted in a safe and environmentally responsible manner.

All vegetation workers must complete Certificate II in ESI Powerline Vegetation Control. This course provides competencies for planning and carrying out vegetation control at and above ground level near live electrical apparatus. For inspectors, this training must include the following modules; AHCPM201A - Recognise plants and UETTDRC24A - Assess vegetation and recommend control measures in an ESI environment.

Where a person performs multiple roles, they shall undertake the mandatory training for each of those roles. To operate High Risk Plant and equipment (e.g. EWP) the operator shall have the applicable High Risk Licence issued by Worksafe Victoria.

Induction training of all Council employee and contractors who are to work operationally on the line clearance program shall be undertaken prior to commencing or accessing the site. All employees and contractors must be inducted into the safety requirements for the contract and the site prior to being permitted to undertake works on the site. AS 4373 and the definition of "as far as practicable" will be outworked to personnel at the induction.

Doc. No:	ELCMP	Electric Line Clearance Management Plan
Rev. No.:	1.0	
Rev. Date:	April 23	

Where pruning to achieve clearance will not allow compliance with AS4373, Gannawarra Shire may elect to:

- Increase the pruning frequency to minimise the required pruning.
- Remove scaffold/ parent limbs initially to minimise future required pruning.
- Remove trees where the resulting pruning would leave trees unsuitable for retention.

Where the above situations occur, the Parks Officer at Gannawarra Shire is to be notified. Where trees are to be removed, relevant resident in the affected area are to be contacted in person or by a written notification card.

Plant and Equipment

The process for selection of appropriate plant & equipment involves the following considerations:

- Access to site
- Voltage of overhead conductors - equipment suitably insulated and tested.
- Proximity of vegetation to conductors.
- Configuration of equipment
- Reach/ height of equipment.
- Cutting tools proportional to material to be cut.

Once each of these points has been considered, the best fit for the task should be selected. Availability may also be a defining factor, where the best fit is not available other options may be considered, however must still be able to achieve acceptable pruning standards in a safe manner.

All items of plant and equipment (including contractor's plant) utilised on the contract must undergo a plant risk assessment/initial audit and all safety risks must be appropriately controlled prior to use of any plant or equipment on site. This can take the form of a *Health and Safety Audit* **ELCMP-004** (**Appendix 4**) or an approved Plant Risk Assessment from a qualified supplier.

Auditing

Council and contractors shall conduct regular inspections of work sites to ensure that cutting or removal is done in accordance with industry standards, including AS4373 (Pruning of Amenity Trees) and that contractors continually demonstrate compliance with the prescribed safety and environmentally responsible aspects of the industry.

Council is responsible for auditing of the vegetation management process including compliance to the requirements of this Plan and the annual *Audit Program* **ELCMP-002** (**Appendix 2**) is to be used.

Primary audits are conducted by personnel who have suitable audit training and background. External specialist resources, which are experienced and have appropriate expertise in the relevant field, may be engaged to assist. Where appropriate Council and contractor's management are directly involved in these audits.

The audit schedule is reviewed annually to address any changes in business requirements, concerns from previous years, and the contractor's performance history. There are broadly four different types of audits within the schedule, relating to;

- Health and Safety – Safe work methods (e.g. General work methods, working near powerlines and tree clearing methods), equipment vehicles and plant, inductions, training and authorisation, traffic management.
- Compliance – General inspection and cutting compliance with programs, hazardous trees, stakeholder and defect management.
- Procedure/Work Instruction – Policies, work instructions, procedures, customer notification, data management and accuracy, reporting and documentation.
- Environmental – Important or significant vegetation, chemicals, weeds, noise, pruning technique and quality.

Doc. No:	ELCMP	Electric Line Clearance Management Plan
Rev. No.:	1.0	
Rev. Date:	April 23	

The audit process considers actual performance and outputs and then compares them against planned performance and expected outputs. Where a variation occurs, the item is noted and followed through to ensure corrective actions are taken and improvement opportunities are factored into plans to enhance future performance.

In addition to the audits carried out above, a *Code Compliance Audit* is conducted annually by Council in a format as per **ELCMP-007 (Appendix 7)**. This audit is designed to ensure Council's compliance with the Code of Practice for Electric Line Clearance (the Code) contained in the Schedule to the Electricity Safety (Electric Line Clearance) Regulations 2015.

The focus of the audit is on Council's systems, records and processes that have been designed and are used to manage Council's electric line clearance obligations. Compliance with the Code is strongly inferred by the tracking of the KPIs under **ELCMP-003 (Appendix 3)**. The audit under this section is designed to explicitly determine the extent of compliance with the Code. Any non-conformances identified will be addressed within agreed timeframes and with agreed methods. If a non-compliance is found to be a result of a Contractor not meeting its contractual obligations, the breach of compliance may be deemed by the Unit Manager as a breach of contract and may result in termination of the contract.

The annual review of the ELCMP will ensure that the latest version of AS4373 is being applied.

When vegetation pruning methods are unable to comply with the requirements of AS4373, the Parks Officer at Gannawarra Shire is to be notified. -AS 4373 and the definition of "as far as practicable" will be outworked to personnel at the induction. Every action will be taken to ensure that vegetation pruning methods taken minimise the extent of pruning and the effects of such pruning on vegetation. The process above is not required when a tree is being trimmed back to established practices for that tree.

Rectifying Unacceptable Works

If tree cutting is identified as not complying with AS4373 where it is audited or assessed that the standard should have been complied with, the cause of the noncompliance will be assessed and the inspector or cutting crew will be disciplined and further training undertaken as deemed necessary. Penalties may apply as per the Contract agreement. The Parks Officer will arrange to carry out remedial works where possible or required.

3k. A description of each alternative compliance mechanism in respect of which the responsible person has applied, or proposes to apply, for approval under clause 31 of the Code

This clause is not applicable to Council at this time. If an alternative compliance mechanism is required in the future, this ELCMP will be updated to reflect proper process to be followed.

3l. The details of each approval for an alternative compliance mechanism

i. that the responsible person holds

This clause is not applicable to Council at this time. If an alternative compliance mechanism is required in the future, this ELCMP will be updated to reflect proper process to be followed.

ii. that is in effect

This clause is not applicable to Council at this time. If an alternative compliance mechanism is required in the future, this ELCMP will be updated to reflect proper process to be followed.

3m. A description of the measures that must be used to assess the performance of the responsible person under the management plan

Doc. No:	ELCMP	Electric Line Clearance Management Plan
Rev. No.:	1.0	
Rev. Date:	April 23	

The Parks Officer will conduct regular audits as per the *Audit Program* **ELCMP-002** (*Appendix 2*) to ensure that inspection *Inspection Quality Audit* - **ELCMP-005** – (*Appendix 5*) and cutting *Cutting Quality Audit* - **ELCMP-006** – (*Appendix 6*) has been completed in accordance with industry standards, including Electricity Safety (Electric Line Clearance) Regulations 2015, AS4373:2007 Pruning of Amenity Trees and best practice methods and according to the schedule. These audits by the Parks Officer will be reported to and recorded on minutes at the weekly engineering team meetings on a quarterly basis.

Continual monitoring of historical work load indicators will take place utilising **ELCMP-003** (*Appendix 03*) in respect to the number of:

- Identified vegetation clearance breaches to the code
- Emergency clearances
- Customer requests for line clearance
- Network operator requests for pruning
- Clearing not meeting quality requirements (AS4373 min.)

Non-compliance sites and outages data provided by Powercor are reviewed at the scheduled meetings. Utilising this historical data, a range of benchmarks for intervention of non-compliance has been established.

- For internal audits a 90% minimum compliance benchmark is in place. This audit covers both clearance and quality of works to AS4373. Scoring less than this threshold requires investigation the program will not be recorded complete until additional works are completed and a new audit conducted. This process is performed by the Parks Officer. A range of performance related penalties apply within our externally contracted service, while works by internal staff are subject to individual performance management. This allows mechanisms and incentives for improvement.
- Analysis of work types, job numbers and works priorities completed each year are also used to give insight into the number of trees reaching intervention levels between pruning cycles. Review of works completed over consecutive visits can show trends in the performance of the current ELCMP. An increase in high and urgent priority works of greater than 10% triggers an investigation by the Parks Officer to investigate causes and implement improvement strategies where required.
- If supplied, compliance and outage results from Powercor are another useful tool to help monitor the performance of the plan. This will be measured on a number of events basis/month or year. Significant increases between periods would also warrant investigation.

When vegetation pruning methods are unable to comply with the requirements of AS4373, the contractor will consult with the Parks Officer to seek approval on the pruning method to be undertaken. The Parks Officer will make the final decision on the method of pruning and formal sign off/remarks is to be added to the *Daily Work Sheet* **ELCMP-011** (*Appendix 11*) that advice and approval has been sought from the Parks Officer. AS 4373 and the definition of "as far as practicable" will be outworked to personnel at the induction. Every action will be taken to ensure that vegetation pruning methods taken minimise the extent of pruning and the effects of such pruning on vegetation. The process above is not required when a tree is being trimmed back to established practices for that tree.

3n. Details of the audit processes that must be used to determine the responsible person's compliance with the Code

Sample Sizes for auditing

Council has considered the risk associated with the non-compliance and the population of Street Trees within the Declared Area and determined a 5% sample size to be adequate.

Doc. No:	ELCMP	Electric Line Clearance Management Plan
Rev. No.:	1.0	
Rev. Date:	April 23	

Primary audits are conducted by personnel who have suitable audit training and background. External specialist resources, which are experienced and have appropriate expertise in the relevant field, may be engaged to assist. Where appropriate Contractor and Council management are directly involved in these audits. Refer to **ECLMP-002** (*Appendix 2*) for *Audit Program*.

All audit forms are to be returned to Council for filing and non-conformance or improvements to be registered on the *Corrective Action Register* **ECLMP-008** (*Appendix 8*).

Any non-conformances or required improvement actions will be recorded on the audit and CAR and be implemented immediately and signed off when completed.

Any additional hazards/risks (or any risk controls that are not effective) identified by the audits must be recorded on the checklist, addressed immediately with appropriate risk control measures (agreed with the affected persons). All non-conformances shall be addressed within agreed timeframes and with agreed methods. All work activities relating to the extreme or high risks identified must cease until the risk has been effectively eliminated or controlled (if not possible to eliminate risk).

Powercor Conduct inspections and may report trees to Council that it has recorded as non-compliant to the regulations. These items will be reviewed and items identified as not complying with Gannawarra Shires clearance tables will be programmed to be cleared. The Unit Manager will decide if the items can be programmed in line with its annual program.

Control of Non-Conformances

The root cause for the non-conformances are identified and monitored. Recurrence of the same non-conformance will be reviewed to determine the root cause of the problem. Non-conformances that are likely to result in a safety hazard or not complying with a regulation are considered critical and must be dealt with immediately. Non-conformances that are not critical are reviewed at the Operations meetings and annual review and may result in further training and revision of this plan. Personnel involved in Non-Conformances will be advised immediately to delivery prompt improvement and rework where appropriate. Non-conformances may be treated as a breach of contract and as such, the contract may be terminated at the discretion of the responsible officer.

Any non-conformances identified by Council will be addressed within the timeframes that ensure compliance is maintained. The potential risk of a non-conformance can vary greatly and this will be evaluated. The unit manager will have responsibility for determining the rectification timeframes. Any non-conformance will be rectified and any continued non-conformance shall be considered a non-conformance and outworked with the contractor as deemed necessary.

Control of 3rd Party Non-Conformances

Powercor and ESV conduct inspections and may report trees to Council that they have recorded as non-compliant to the regulations. These items will be reviewed and items identified as not complying with the clearance requirements will be programmed to be cleared. The unit manager will decide if the items can be programmed in line with its annual program.

Annual Review and Continuous Improvement

Operations Meeting are carried out Monthly during the Electric Line Clearance Program. The results of the audits along CRMS data and other items that were noted as not going to plan will be reviewed. The purpose of the review is to identify strategies to prevent reoccurrence or identify if further issues are likely to arise and identify cost effective improvements and apply alterations where required for the Draft ELCMP, Induction and Reference Manual.

Doc. No:	ELCMP	Electric Line Clearance Management Plan
Rev. No.:	1.0	
Rev. Date:	April 23	

30. The qualifications and experience that the responsible person must require of the persons who are to carry out the inspection, cutting or removal of trees in accordance with the Code

No person shall perform tree clearing work in the vicinity of live electrical apparatus unless the person:

- a) Has completed a training course approved by ESV; and
- b. has a standard of qualifications, proficiency and experience that enable the person to safely perform the work; and
- c. has been endorsed in writing by the organisation (e.g. the employer) to perform the work; and
- d. has documented a hazard identification and risk assessment; and
- e. has implemented a risk management process to control hazards associated with the work; and
- f. complies with 'Electrical Safety Rules for Vegetation Management Work near Overhead Powerlines by Non-Electrical Workers', as published or amended from time to time by Energy Safe Victoria.

The Electricity Safety (Installations) Regulations 2009 r. 319(3) refers to an authorised person as a person who holds a current certificate specifying satisfactory completion of a training course in tree clearing, approved by Energy Safe Victoria, along with specific requirements outlined in "The Blue Book".

All vegetation workers must complete Certificate II in ESI Powerline Vegetation Control and ESV specified annual refresher as specified by the ESV. This course and refresher training provides competencies for planning and carrying out vegetation control at and above ground level near live electrical apparatus. Council will review the ESV training requirements prior to the development of each ELCMP.

Suitably qualified arborist must hold the qualification of National Certificate Level IV in Horticulture and Arboriculture, including the "Assess Trees" and "Identify Trees" modules, or an equivalent qualification and at least three years of field experience in assessing trees.

The Responsible Person that books training using external providers is responsible for checking that the RTO can provide the services and qualifications requested and ensuring that the RTO is an approved training provider meeting the requirements of Council.

Prior to engaging with an RTO which is not an approved training provider, an investigation should be done to ascertain the RTO's "fit" with Council. At a minimum, the following must be considered: the RTO's level of experience with delivering training in our industry, their training methods and learning materials, the qualifications their trainers hold, their scope of registration for running nationally accredited training listed at www.training.gov.au outlining the information relating to Nationally Recognised Training Packages requirements and units of competency.

Records of all training and refresher training are kept by the contractor Contract Manager. These can be viewed at the Contract Manager's office or upon request to the Contract Manager eg. for audit purposes.

Council will ensure that all contract personnel are fully conversant with the work they are required to perform under the contract and that, before any work commences, they are qualified, trained, and/or suitably experienced and are competent to carry out their duties. In accordance with supplier contracts, a training matrix and training records of staff are provided prior to the commencement of works and the validity of which is checked during audits and prior to commencing each annual program.

The training needs of individual employees and sub-contractor personnel are determined by considering:

- the contract scope of works
- minimum qualification and experience requirements for the contract
- contract service objectives

Doc. No:	ELCMP	Electric Line Clearance Management Plan
Rev. No.:	1.0	
Rev. Date:	April 23	

- the management plans
- job task requirements
- regulations and requirements
- individual skill deficiencies

Refer to **ECLMP-015** (*Appendix 15*) for training matrix.

Refresher training is required for some compliance training modules and its purpose is to provide the employee with an opportunity to recall and reinforce their previously acquired knowledge and skills. At this opportunity, it is usual that a competence assessment is completed which may include a verbal, written and practical assessment. Refresher training may also include changes in legislation, changes to guidance material and information, created by returning staff after periods of extended leave or as a result of an incident investigation.

Induction training of all Council employees and contractors shall be undertaken prior to commencing or accessing the site. All employees and contractors must be inducted into the safety requirements for the contract and the site prior to being permitted to undertake works on the site. Any persons who commence work during the life of the contract must undergo the same site induction training prior to commencing work on site. Refer to for *Induction Checklist* **ECLMP-009** (*Appendix 9*).

Any employees or contractors identified to not have current training, qualification or authorisations as required will be stood down from working on the Program and will only be permitted to return to work for the Council when the deficiencies are rectified and at the Unit Managers discretion.

3p. Notification and consultation procedures

Council will ensure adequate notice is given to affected persons in regards to programmed line clearance works. Notification of Council's program of works will be undertaken in accordance with the Electricity Safety (Electric Line Clearance) Regulation's 2015. Where Council intends to cut or remove a tree that is on public land or where the tree is of cultural or environmental significance Council as the responsible person will give notice of the intended cutting or removal to all affected persons in accordance with the regulations.

Prior to the commencement of programmed works, a notice will be given by publication in a newspaper circulating generally in the locality of the land in which the tree is to be cut or removed at least 14 days and no more than 60 days before the intended works. Those customers directly affected by works will also be notified in writing refer **ECLMP-017** (*Appendix 17*) and a Newspaper Notice will be advertised for the general public refer **ECLMP-020** (*Appendix 20*). If the time from last notification becomes greater than 60 days, then cutting shall stop. Cutting cannot continue unless the notification period is greater than 14 days.

Council will conduct minuted operations meetings during the inspection and cutting phases to ensure that the program is running to the Works Schedule **ECLMP-016** (*Appendix 16*).

Where the tree intended for cutting or removal is a tree of cultural or environmental significance, notice will include the impact of the cutting or removal of the tree and the actions to be taken to minimise that impact. Decisions on removal or "clearing" of trees will be in accordance with *Section 3i*.

By maintaining the annual inspection and cutting program and allowing for growth for individual species no urgent pruning or clearing should be required. In the case of urgent cutting or removal being required, Council will ensure that the process identified under "*Emergency Cutting and Pruning*" is followed, in accordance with the requirements of the Code.

3q. Dispute resolution procedures

Doc. No:	ELCMP	Electric Line Clearance Management Plan
Rev. No.:	1.0	
Rev. Date:	April 23	

In regard to trees that are part of a dispute, if the vegetation is identified as being not compliant, the vegetation will be treated and cleared as per the urgent pruning process.

All enquiries should be managed to avoid disputes or complaints if reasonable to do so and the Gannawarra Customer Charter shall be complied with <http://www.gannawarra.vic.gov.au/files/assets/public/document-resources/strategies-and-plans/customer-service-charter.pdf>.

Disputes should be resolved as per the following process however at any stage an affected person may choose to raise a complaint via Gannawarra Shires formal complaints handling policy. <http://www.gannawarra.vic.gov.au/files/assets/public/document-resources/council-policies/117complainthandling.pdf>

For the purposes of dispute resolution, the following Responsible Person may be contacted in conformance with the requirements set out in this section.

Name:	Brent Heitbaum
Position (Unit Manager):	Manager Design and Assets
Address:	47 Victoria St, Kerang 3579
Telephone:	03 54509333
e-mail:	council@gannawarra.vic.gov.au

First Level of Contact - The Contractor Employee endeavours to resolve any disputes arising from the execution of their duties in a fair and reasonable manner. Disputes cost time and money and reflect poorly on Council and the contractor's reputation. Disputes may be the result of a breakdown in communication prior to works or as a result of dissatisfaction with works.

Every attempt should be made to settle the dispute at the first point of contact to avoid unnecessarily escalating the incident. The contractor employee should explore all options within his authority in the consultation phase of the process in attempting to avoid disputes.

Reference to the Council Unit Manager - Where a dispute cannot be settled the contractor employee will notify the Unit Manager and provide a detailed briefing. Any correspondence from the Affected Person will be logged in the contractor quality system for response tracking. The Unit Manager will review the dispute and explore all practical options at his disposal. If under the circumstances the Unit Manager is able to offer any further alternatives to what has been offered, these will be presented to the Affected Person by the contractor employee or the Unit Manager if it is considered appropriate.

Reference to the Unit Manager and Unit Director - If the options identified by the Unit Manager require higher management approval or if it is beyond the Unit Manager's delegated level of authority, a detailed proposal will be presented to the Unit Director for approval. If all options offered are unacceptable to the Affected Person the Unit Director, shall consider the risks associated with the outstanding vegetation clearance in determining the final resolution of issue.

Reference to Arboreal Advisers - While all contractor employees have had training in tree identification, pruning techniques and tree physiology some special situations may require greater expertise. Advice may be sought from an arborist where the dispute requires an expert third party opinion on a matter relating to the tree or trees in question. Requests for this advice should be passed to the Unit Manager who can arrange advice or provide contact details. The advice may be based on photographs and description supported by specimen leaves and fruit of the tree or it may require a site visit by the expert arborist. Copies of reports should be forwarded to the Unit Manager for compilation. The reports will be made available to the contractor employees and across Council for reference.

Doc. No:	ELCMP	Electric Line Clearance Management Plan
Rev. No.:	1.0	
Rev. Date:	April 23	

Resolution - If agreement is reached then the agreed course of action shall be recorded in an agreement and signed by the Affected Person, Stakeholder or DB. To avoid any future dispute where the agreed action is to take place over a period of time a notation referring to the agreement should be made in the ELCMP Operations folder and filed as an Appendix.

No Resolution - If no agreement is reached, the parties in dispute may choose to refer the case to Energy Safe Victoria (ESV) or The Energy and Water Ombudsman (EWOV), as appropriate, for a mechanism for resolution. If the non-completion of the disputed work presents a fire or safety risk the Operational Manager may be obliged by Code, to enter the property and complete the work.

Any customers who consider they have been poorly treated under this process are welcome to approach the EWOV for recourse. The EWOV is the last industry advocate available to settle tree related disputes. Further recourse may be available through the legal system.

Name:	Energy Safe Victoria
Address:	PO Box 262 Collins Street West VIC 8007
Telephone:	1800 800 158
e-mail:	info@esv.vic.gov.au

Name:	Energy and Water Ombudsman (Victoria) Ltd
Address:	GPO Box 469 Melbourne 3001
Telephone:	1800 500 509
e-mail:	ewovinfo@ewov.com.au

Refer to **ELCMP-012** (*Appendix 12*) for *Dispute Resolution Process*.

The dispute resolution procedure is available for inspection at Council offices during normal business hours. The procedure is also published on Council's website.

Name of Council:	Gannawarra Shire Council
Address:	47 Victoria St, Kerang 3579
Telephone:	03 54509333
Weblink:	http://www.gannawarra.vic.gov.au

Doc. No:	ELCMP	Electric Line Clearance Management Plan
Rev. No.:	1.0	
Rev. Date:	April 23	

- 4. A method for determining an additional distance that allows for cable sag and sway may provide for different additional distances to be determined for different parts of a span of an electric line**

This is covered in Section 3i(ii)

Obligations Relating to the Management Plan

The following sections are as per Regulation 10 of the Electricity Safety (Electric Line Clearance) Regulations 2015.

- 7a. A responsible person must ensure that a copy of the management plan is published on the responsible person's Internet site**

The plan published on the Gannawarra Shire website is to be used as the current version of the plan.

The Electric Line Clearance Management Plan is published on Council's website at <http://www.gannawarra.vic.gov.au>. The Manager Operations will provide the Gannawarra Shires IT department with any revisions and the updated copy of the ELCMP prior to 1 July of each year and will ensure it is available and superseded revisions are removed.

- 7b. A responsible person must ensure that a copy of the management plan is available for inspection at the responsible person's principal office in the State during normal business hours**

The Manager Operations will provide the Gannawarra Shires Office listed below with any revisions and the updated copy of the ELCMP prior to 1 July of each year and will ensure copies are available and superseded revisions are removed.

Name of Council:	Gannawarra Shire Council
Address:	47 Victoria St, Kerang 3579
Telephone:	03 54509333
Normal business hours:	Open 8:30am to 5:00pm Mon - Fri (excluding Public Holidays)

Exemptions

The following sections are as per Regulation 11 of the Electricity Safety (Electric Line Clearance) Regulations 2015.

- 2a. A responsible person who receives an exemption must ensure that a copy of the exemption is published on the responsible person's Internet site**

This clause is not applicable to Council at this time. There are no exemptions in place. If an exemption is required in the future, this ELCMP will be updated to reflect proper process to be followed. The exemption will also be published on the Council website and a link provided.

- 2b. A responsible person who receives an exemption must ensure that a copy of the exemption is available for inspection at the responsible person's principal office in the State during normal business hours**

This clause is not applicable to Council at this time. There are no exemptions in place. If an exemption is required in the future, this ELCMP will be updated to reflect proper process to be followed. The exemption will also be available at the principle Council office for inspection.

Doc. No:	ELCMP	Electric Line Clearance Management Plan
Rev. No.:	1.0	
Rev. Date:	April 23	

Address of Principle office:	47 Victoria Street Kerang 3579
Normal business hours:	Open 8:30am to 5:00pm Mon - Fri (excluding Public Holidays)
Telephone:	03 5450 9333

Clearance Responsibilities - Manner of Cutting and Removing Trees

The following sections are as per Part 2, Division 2 of the Code of Practice for Electric Line Clearance.

4. Exception to minimum clearance space for structural branches around insulated low voltage electric lines

Insulated low Voltage Electric Lines (Structural Branches)

- incorporating Electricity Safety (Electric Line Clearance) Regulations 2015, Part 2, Division 1, Schedule 4

Responsibility

Exceptions to the required minimum clearance space for Insulated Low Voltage cables may occur in the Gannawarra Shire Council Declared Area. The Parks and Gardens Coordinator is responsible for managing and implementing all stages of this procedure.

Procedure

Prior to the commencement of the Scheduled annual inspection, all previous years Exception 4 classed vegetation will be provided to the inspector. During scheduled annual inspections, the inspector will record "E4" on the Work Instruction Street where a branch is wider than 130mm at the point at which it enters the minimum clearance space and the branch is more than 300mm from the line of Insulated Low Voltage Electrical Lines.

The Parks Officer will determine if the branch is to be cleared or considered to be managed as an "Exception 4" tree.

If the branch is to be cleared the work instruction "E4" will be crossed out and the branch will be trimmed as per normal works.

If the Parks Officer decides to retain the branch, he / she will arrange for

- (1) A suitably qualified arborist to inspect the tree and advise if there are no structural defects that could cause the branch to fail and make contact with the line
- (2) Completes a risk assessment, using the Exception Risk Assessment Form [ECLMP-019 \(Appendix 19\)](#), on the branch and implements the measures to mitigate the risks identified.
- (3) If the above items are completed and meet the requirements; the Records of the above assessments are kept for 5 years as per Gannawarra Shires Archiving process and are available for use as required. The tree location will be listed in subsequent ELCMP's and inspected every 12 months.
- (4) If (1), (2) or (3) are not completed by the 12th December, the vegetation will be cleared as per routine clearing.

Data collection

The following applies to instances of Vegetation where an Exception 4 is being managed:
The Work Instructions and Exception Risk Assessments are recorded as per directions above. They are stored in the Operations folder of that current year by the Parks Officer and then archived as per Gannawarra Shires Archive process for a period of 5 years. The Parks Officer will also ensure an E4 is recorded against the electronic record of the span containing the Exception 4 Vegetation.

Doc. No:	ELCMP	Electric Line Clearance Management Plan
Rev. No.:	1.0	
Rev. Date:	April 23	

Clearance Assessments

Assessments for trees under this category are assessed by a suitably qualified Arborist who will visually estimate the current clearance and apply an additional distance for estimated growth. The Suitably qualified arborist will present Council with documents to verify the requirements as listed in the Training Matrix, [ECLMP-015](#) ([Appendix 15](#)) are met.

Exception Audits

Vegetation managed under this process will be audited concurrently with Inspection Quality Audits [ECLMP-005](#) ([Appendix 5](#)). The Auditor will visually assess the tree from the ground and ensure that he / she is satisfied that the clearances specified in the assessments are satisfactory and an appropriate safety outcome has been achieved.

5. Exception to minimum clearance space for small branches around insulated low voltage electric lines

Insulated low Voltage Electric Lines (Small Branches)

- incorporating Electricity Safety (Electric Line Clearance) Regulations 2015, Part 2, Division 1, Schedule 5

Responsibility

The Parks and Gardens Coordinator is responsible for managing and implementing all stages of this procedure.

Procedure

Gannawarra Shire Council will refer to its tree database date records when pruning works are undertaken. Branches will not be required to be cleared where an inspection identifies the presence of branches that meet the requirements for exception as outlined in Schedule 1, Part 2, Section 5 of the Code:

- Are less than 10 millimetres wide at the point where it entered the minimum clearance space, and
- Vegetation clearance works were recorded in the previous twelve months.

6. Exception to minimum clearance space for structural branches around uninsulated low voltage electric lines in low bushfire risk areas

Uninsulated low Voltage Electric Lines

- incorporating Electricity Safety (Electric Line Clearance) Regulations 2015, Part 2, Division 1, Schedule 6

Responsibility

Exceptions to the required minimum clearance space for Uninsulated Low Voltage cables may occur in the Gannawarra Shire Council Declared Area. The Parks and Gardens Coordinator is responsible for managing and implementing all stages of this procedure.

Procedure

Prior to the commencement of the Scheduled annual inspection, all previous years Exception 6 classed vegetation will be provided to the inspector. During scheduled annual inspections, the inspector will record "E6" on the Work Instruction Street where a branch is identified as meeting the criteria in 6.1 and 6.2.

The Parks Officer will determine if the branch is to be cleared or considered to be managed as an "Exception 6" tree.

If the branch is to be cleared the work instruction "E6" will be crossed out and the branch will be trimmed as per normal works.

If the Parks Officer decides to retain the branch, he / she will arrange [for all trees that apply to this section](#) are:

Doc. No:	ELCMP	Electric Line Clearance Management Plan
Rev. No.:	1.0	
Rev. Date:	April 23	

- (1) Assessed by a suitably qualified arborist who has determined the branch/es entering the clearance space do not have any visible structural defects that could cause the branch to fail and make contact with the electric line using the Exception Risk Assessment Form **ECLMP-019** (*Appendix 19*),
- (2) If the above item is completed and meet the requirements; the Records of the above assessments are kept for 5 years as per Gannawarra Shires Archiving process and are available for use as required. The tree location will be listed in subsequent ELCMP's and inspected every 12 months.
- (3) If (1) or (2) or are not completed by 31 December, the vegetation will be cleared as per routine clearing.

Data collection

The following applies to instances of Vegetation where an Exception 6 is being managed: The Work Instructions and Exception Risk Assessments are recorded as per directions above. They are stored in the Operations folder of that current year by the Parks Officer and then archived as per Gannawarra Shires Archive process for a period of 5 years. The Parks Officer will also ensure an E6 is recorded against the electronic record of the span containing the Exception 6 Vegetation.

Clearance Assessments

Assessments for trees under this category are assessed by a suitably qualified Arborist who will visually estimate the current clearance and apply an additional distance for estimated growth. The Suitably qualified arborist will present Council with documents to verify the requirements as listed in the Training Matrix, **ECLMP-015** (*Appendix 15*) are met.

Exception Audits

Vegetation managed under this process will be audited concurrently with Inspection Quality Audits **ECLMP-005** (*Appendix 5*). The Auditor will visually assess the tree from the ground and ensure that he / she is satisfied that the clearances specified in the assessments are satisfactory and an appropriate safety outcome has been achieved. All requirements in 6.1 and 6.2 must be complied with to comply with this exception

Exception 6 Criteria

6.1 Powerline Construction Requirements

For Spans less than 45m long

If the Vegetation is in the 1st or last 1/6th of span a spreader is not required.

If the Vegetation is in the middle 2/3rds of span, then 1 or more spreaders are required.

For Spans greater than 45m long

If the Vegetation is in the 1st or last 1/6th of span a spreader is not required.

If the Vegetation is in the middle 2/3rds of span then 2 or more spreaders are required.

6.2 Vegetation Requirements

A Branch that is greater than 130mm wide at the point it enters the clearance space and less than 500mm inside the minimum clearance space for Bare Low Voltage conductors may be allowed to enter the clearance space in the Gannawarra Shire Council Declared Area in the LBRA if all requirements in this section are met.

8. Responsible person may cut or remove hazard tree

- incorporating Part 2 Division 1 Schedule 8

A hazard tree is a tree that:

- a suitably qualified arborist has assessed the tree in regards to foreseeable conditions and advised the tree or part of the tree is likely to fail and will contact an electric line if this occurs.

All identified hazard trees are to be cleared to ensure compliance is maintained and in a time, that prevents the tree from entering the clearance space. Hazard trees are to be cleared only when it is

Doc. No:	ELCMP	Electric Line Clearance Management Plan
Rev. No.:	1.0	
Rev. Date:	April 23	

safe to do so and if a Hazard tree cannot be removed in a timely manner, Powercor are to be contacted to discuss other means of removal or Powerline disconnection.

As part of the annual inspection Council will seek to identify vegetation infringing on clearance space within the declared area. The Inspection includes the Hazard Space outside the clearance and regrowth spaces. Trees in the Hazard space that are identified and require clearing will be cleared without further assessment if the tree is urgent or contains significant faults that are deemed to be a risk to the public.

In a situation where Council identifies a tree that is likely to fall onto or otherwise come into contact with an electric line that is not urgent or a risk to the Public, Council will assess the tree using a suitably qualified arborist who holds the qualification of National Certificate Level IV in Horticulture and Arboriculture, including the "Assess Trees" and "Identify Trees" modules, or an equivalent qualification and at least three years of field experience in assessing trees. Note: For the purpose of this Plan, a hazard tree is a tree that possesses hazardous faults which if not actioned, will negatively impact distribution assets. These trees may possess characteristics such as large cavities, severe decay, major cracks etc.

In situations where the arborist's assessment confirms the likelihood of contact with the electric line having regard to foreseeable local conditions including weather and around instability, Council will remove or cut the hazard tree as per the Code. In the event of a hazard tree being identified as a culturally significant, environmentally significant or habitat tree, Council will where possible minimise the impact on the tree or fauna as previously outlined, to ensure compliance with the requirements of the code, the schedule to the code or to make an unsafe situation safe.

Hazard trees that are found to NOT be the responsibility of Council will be reported to Powercor by phone or email.

Trees reported by residents or other authorities will be recorded on Councils CRMS system. Trees reported that are Councils responsibility will be actioned as required by this plan. Trees that are not Councils responsibility will be recorded and forwarded to Powercor.

10. Cutting or removal of:

- native trees
- trees listed in a planning scheme to be of ecological, historical or aesthetic significance
- trees of cultural or environmental significance must be minimised

This requirement is covered in *Section 3g*.

11. Cutting or removing habitat for threatened fauna

This requirement is covered in *Section 3ii*.

Clearance Responsibilities - Notification, Consultation and Dispute Resolution

The following sections are as per Part 2, Division 3 of the Code of Practice for Electric Line Clearance.

16. Responsible person must publish notice before cutting or removing certain trees

This requirement is covered in *Section 3p*.

Doc. No:	ELCMP	Electric Line Clearance Management Plan
Rev. No.:	1.0	
Rev. Date:	April 23	

Clearance Responsibilities - Additional Duties of Responsible Persons

The following sections are as per Part 2, Division 4 of the Code of Practice for Electric Line Clearance.

20. Duty relating to the safety of cutting or removal of trees close to an electric line

Powercor are the responsible Distribution Business and owner of assets located within the declared areas which Council is responsible for.

Where concerns are raised in relation to the safety of maintenance activities associated with maintaining vegetation clearances inside of the declared area, Council will contact Powercor to discuss concerns. Final recommendations will be provided by ORP Manager in an email to be recorded in Council's electronic data capture system.

Council has no clearance responsibilities in relation to a span of an electric line that is part of a railway supply network or tramway supply network.

Owner, operator or DB process for providing assistance:

Name of Company:	Powercor Australia
Position:	ORP Manager
Name:	Leo Hourigan
Address:	Locked Bag 14090 Melbourne 8001
Telephone:	0408 304 984
e-mail:	lhurigan@powercor.com.au