

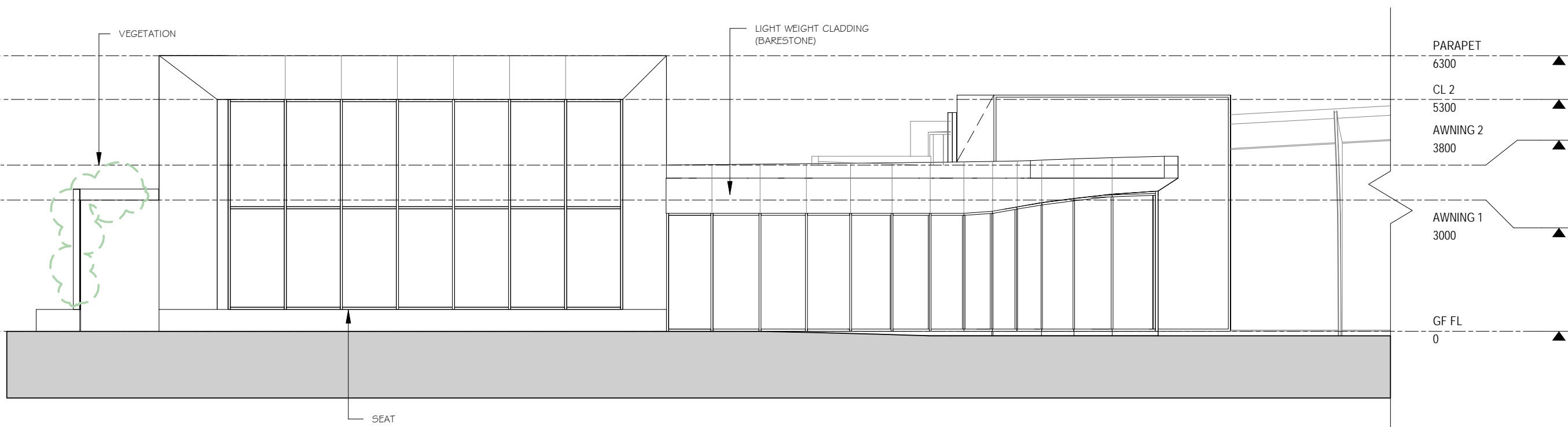

2614 WD6

PRELIMINARY



1 South Elevation

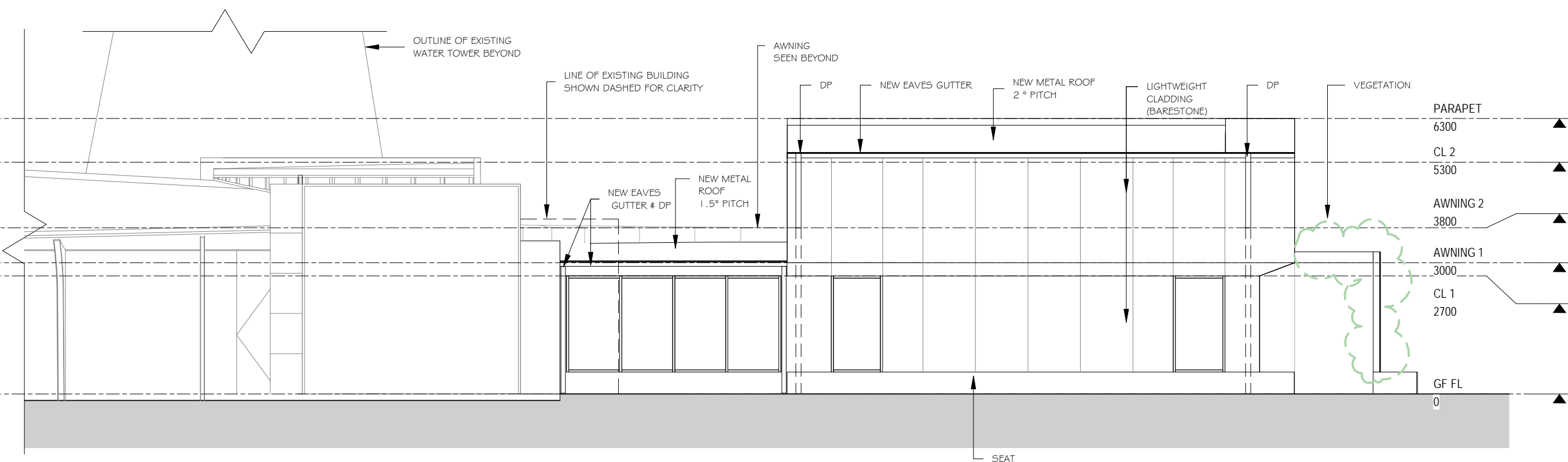

2 North Elevation
1 : 100

[illegible]

Greenway Hirst Page Pty Ltd

ghp

Architecture
Town & Regional Planning
Environmental Design
Project Management
Urban Design

Tel 03 9329 2611
Fax 03 9328 1691
3 LEVISON STREET, NORTH MELBOURNE VICTORIA 3051 AUSTRALIA

E-mail ghp@ghp.biz
Website www.ghp.biz

ABN 33 006 574 24

PROJECT

**GLASSHOUSE AT
GANNAWARRA**

MURRAY VALLEY HWY & SHADFORTH ST, KERANG

PROPRIETOR
**GANNAWARRA SHIRE
COUNCIL**

DRAWING		
ELEVATIONS 2		
SCALE	1 : 100	
DATE	25/07/2022	
DRAWN	ST	
CHECKED	BM	
FILE		

ALL WORK SHALL CONFORM TO THE SPECIFICATION & OTHER
RELEVANT DRAWINGS FIGURED DIMENSIONS TAKE PREFERENCE
OVER SCALED DIMENSIONS CHECK ALL DIMENSIONS ON SITE
SHOP DRAWINGS SHALL BE SUBMITTED TO THE GHP OFFICE FOR
APPROVAL BEFORE COMMENCEMENT OF ANY FABRICATION

THIS	DRAWING	IS	PROTECTED	BY	COPYRIGHT
JOB NO			DRAWING NO		REV

PRELIMINARY

2614 WD7



WAYFINDING LIGHTS



CEREMONIAL FIRE PIT



VINE VEGETATION TO SCREEN

SITE BOUNDARY

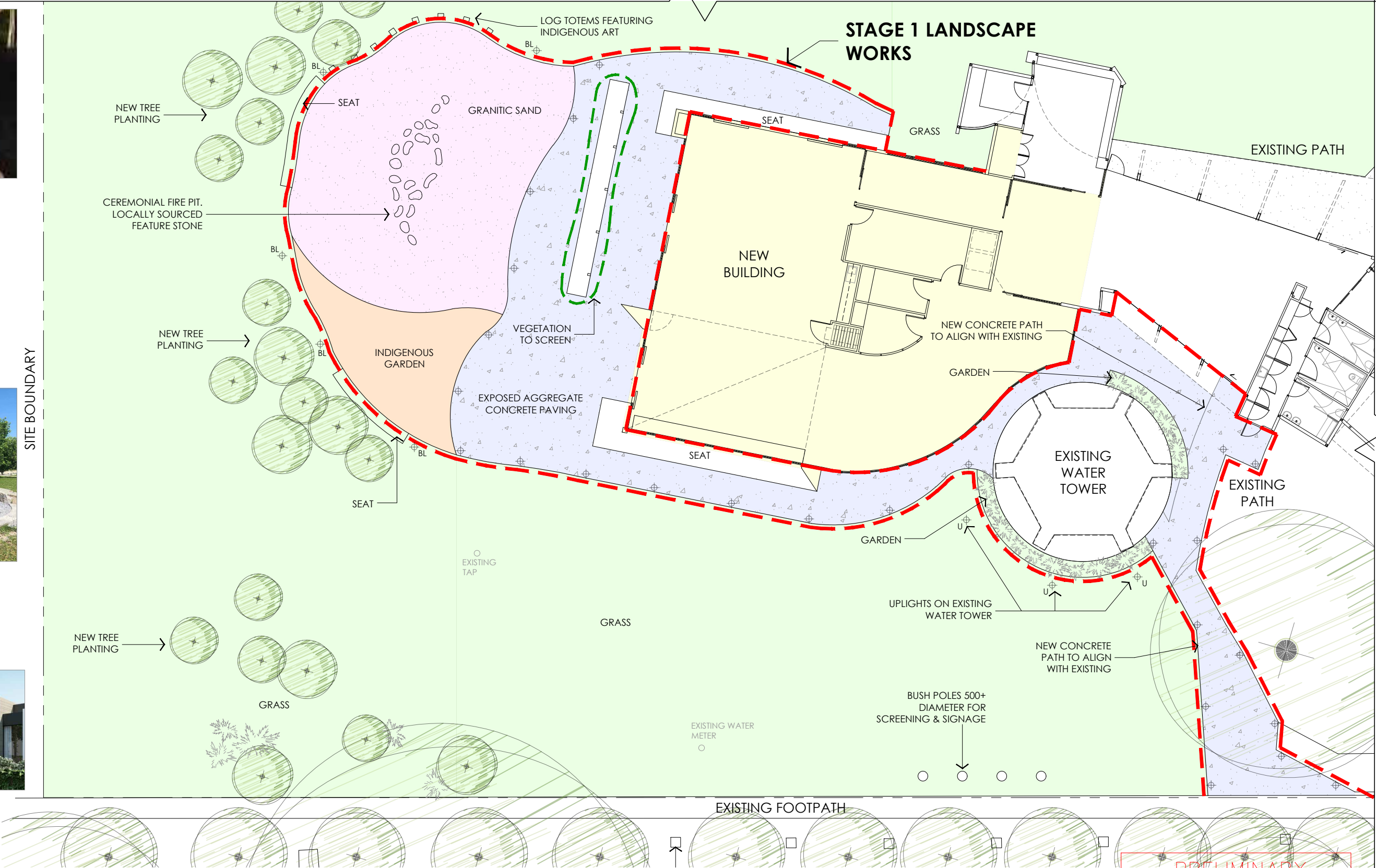

PRELIMINARY

LEGEND	
	NEW BUILDING
	GRASS
	EXPOSED AGGREGATE CONCRETE PAVING
	INDIGENOUS GARDEN
	GRANITIC SAND
	WAYFINDING LIGHTS
	IN-GROUND UPLIGHTS
	BOLLARD LIGHTS

NOTES & ADDENDUM	

Greenway Hirst Page Pty Ltd

Tel 03 9329 2611
Fax 03 9328 1691
3 LEVESON STREET, NORTH MELBOURNE

Architecture
Town & Regional Planning
Environmental Design
Project Management
Urban Design

E-mail ghp@ghp.biz
Website www.ghp.biz
VICTORIA 3051 AUSTRALIA

PROJECT

GLASSHOUSE AT GANNAWARRA
MURRAY VALLEY HWY & SHADFORTH ST, KERANG

PROPRIETOR

GANNAWARRA SHIRE COUNCIL

DRAWING

LANDSCAPE PLAN

SCALE

1:200

DATE

10.08.2022

DRAWN

JU

CHECKED

-

FILE

2614_Glasshouse at Gannawarra_WD

ALL WORK SHALL CONFORM TO THE SPECIFICATION & OTHER RELEVANT DRAWINGS FIGURED DIMENSIONS TAKE PREFERENCE OVER SCALED DIMENSIONS. CHECK ALL DIMENSIONS ON SITE SHOP DRAWINGS SHALL BE SUBMITTED TO THE GHP OFFICE FOR APPROVAL BEFORE COMMENCEMENT OF ANY FABRICATION

THIS DRAWING IS PROTECTED BY COPYRIGHT

JOB NO. DRAWING NO. REV

2614 LS1



PRELIMINARY

Render 1

Glasshouse at Gannawarra

Gannawarra Shire Council

2614 SK1
29.06.22

Greenway Hirst Page Pty Ltd



Architecture
Town & Regional Planning
Environmental Design
Project Management
Urban Design

Tel 03 9329 2611
Fax 03 9328 1691
3 LEVESON STREET NORTH MELBOURNE VICTORIA 3051 AUSTRALIA

E-mail ghp@ghp.biz
Website www.ghp.biz



Render 2

Glasshouse at Gannawarra

Gannawarra Shire Council

2614 SK2
29.06.22

Greenway Hirst Page Pty Ltd



Architecture
Town & Regional Planning
Environmental Design
Project Management
Urban Design

Tel 03 9329 2611
Fax 03 9328 1691
3 LEVESON STREET NORTH MELBOURNE VICTORIA 3051 AUSTRALIA

E-mail ghp@ghp.biz
Website www.ghp.biz

AEN 100 574 241

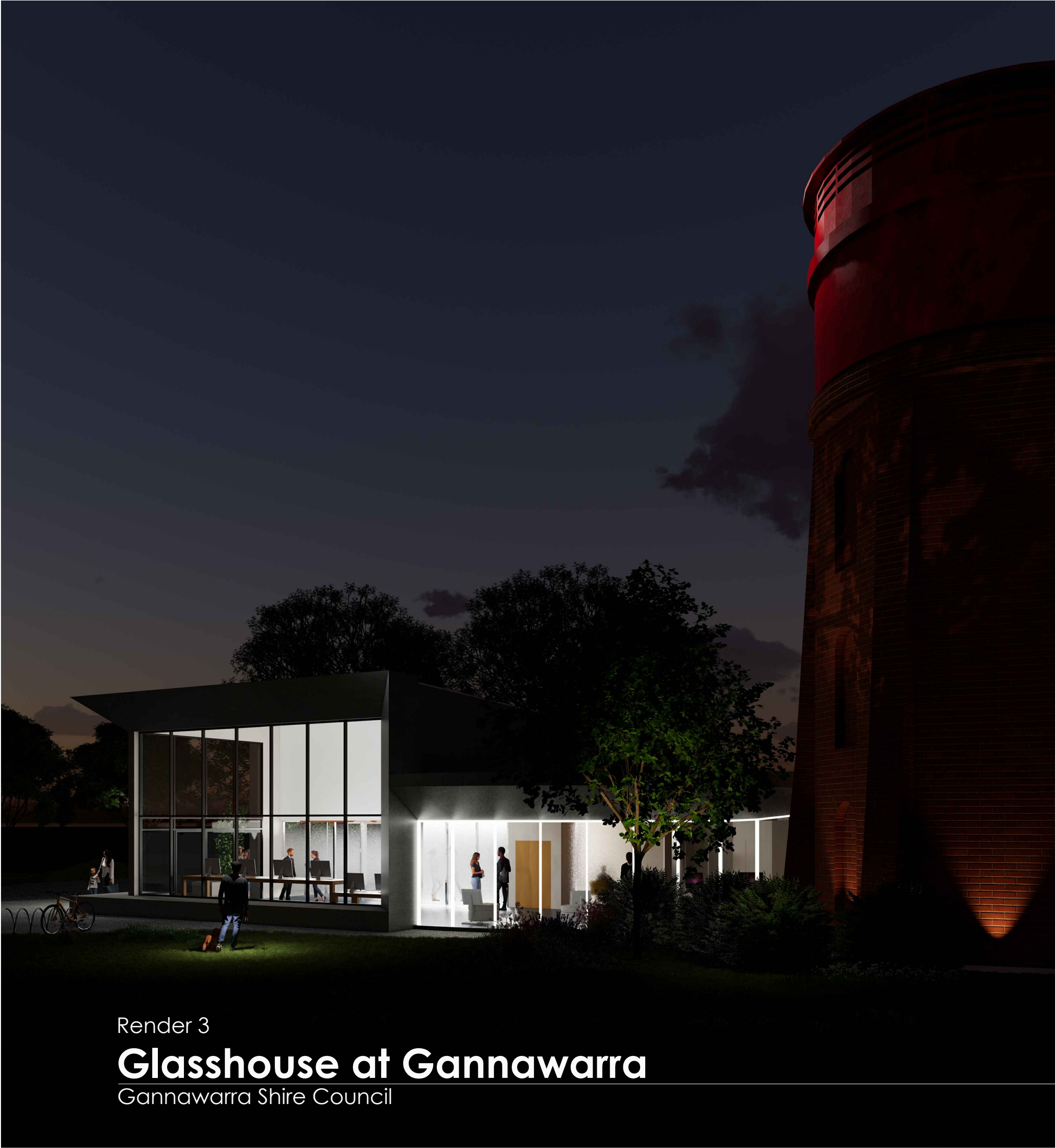

Render 3

Glasshouse at Gannawarra

Gannawarra Shire Council

2614 SK3
29.06.22

PRELIMINARY

Greenway Hirst Page Pty Ltd

GHP

Architecture
Town & Regional Planning
Environmental Design
Project Management
Urban Design

Tel 03 9329 2611
Fax 03 9328 1691
3 LEVESON STREET NORTH MELBOURNE VICTORIA 3051 AUSTRALIA

E-mail ghp@ghp.biz
Website www.ghp.biz

AEN 03 9329 2611